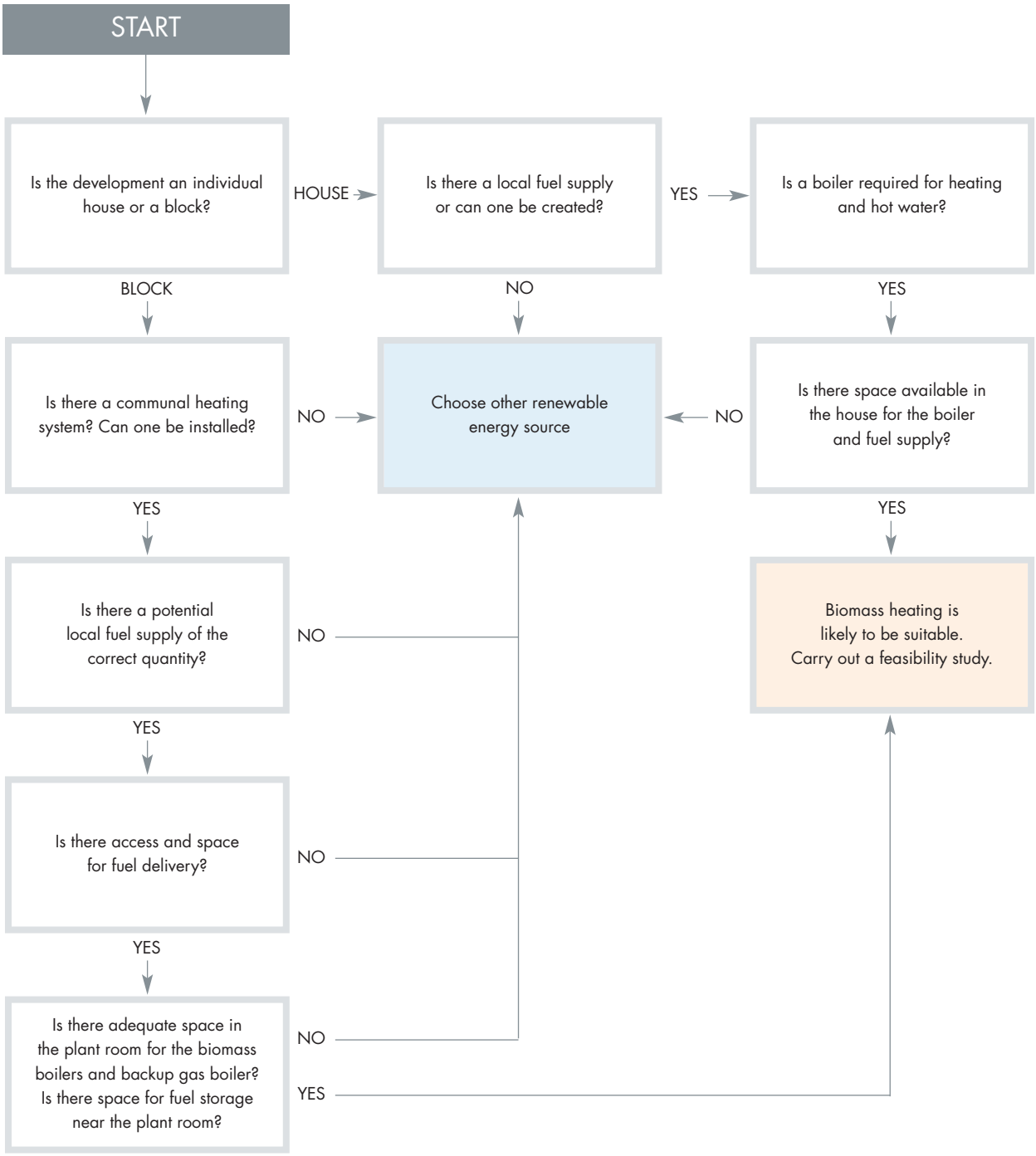Guidelines for suitable locations for biomass heating