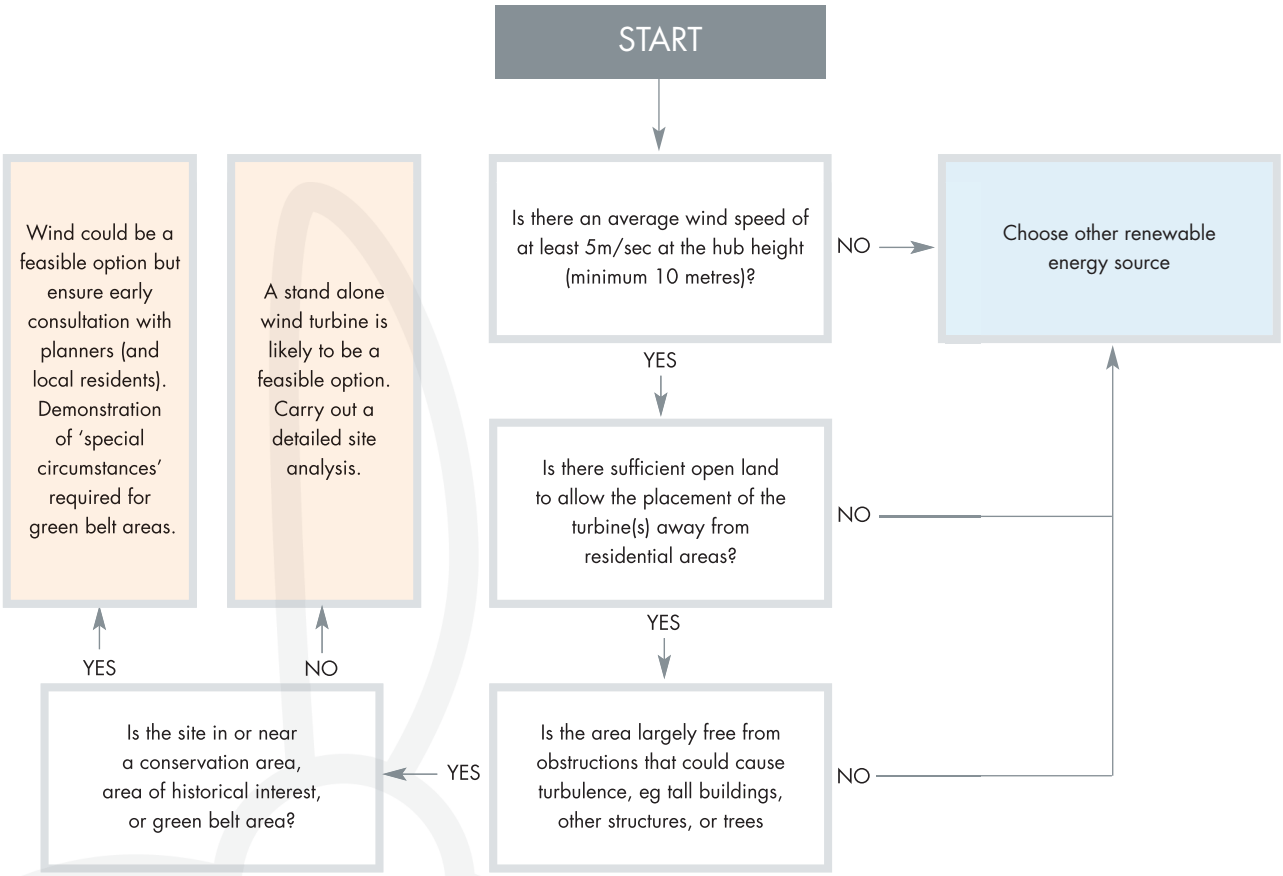Guidelines for suitable locations for stand-alone wind turbines